

2023 State Bus Roadeo

What-a-Burger Field

Proposed event layout # 1

Main parking lot, bus/van roadeo here.



440,000 square feet.



Operator waiting tent

Food/drinks

Check in/Register

DJ/Emcee

Judges/Scorekeepers

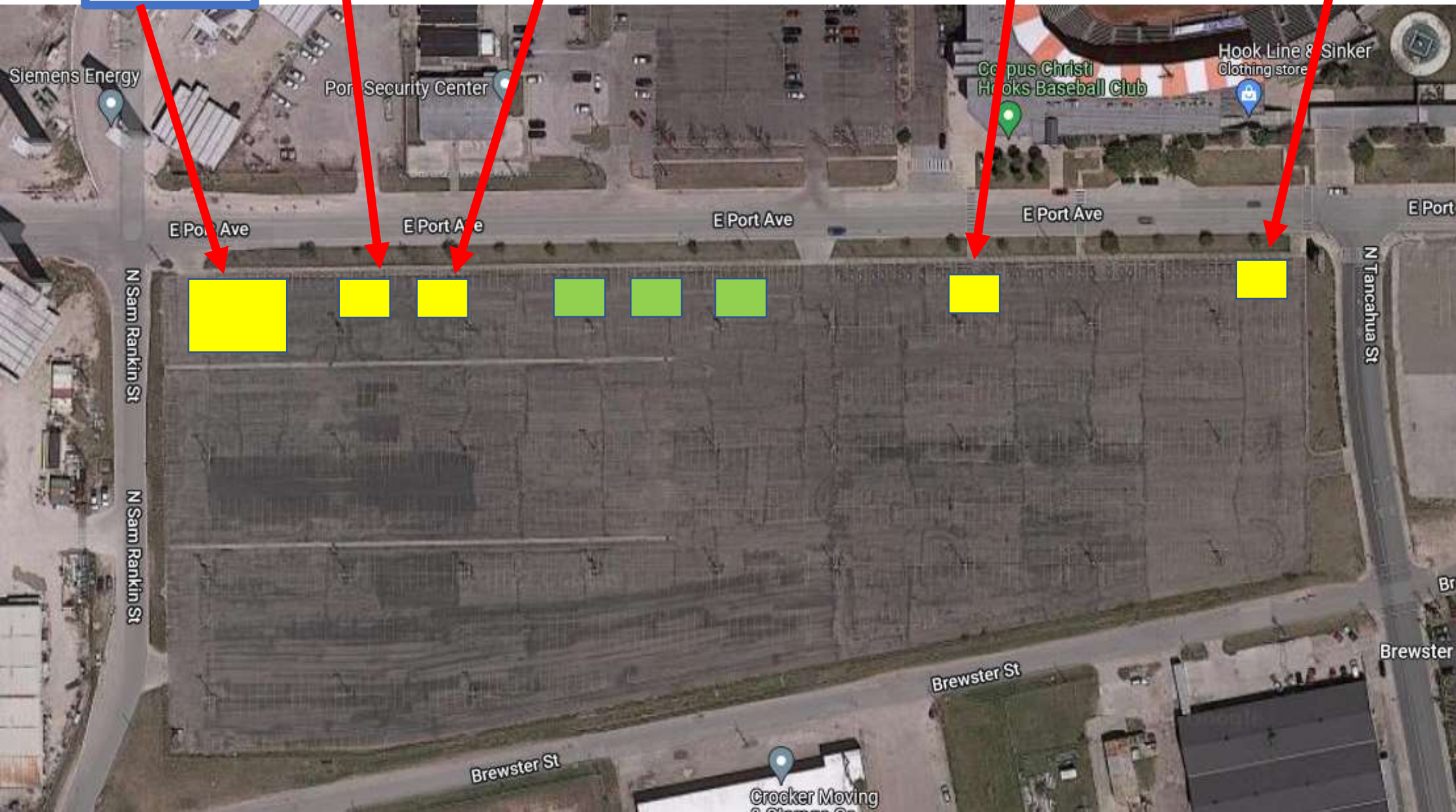

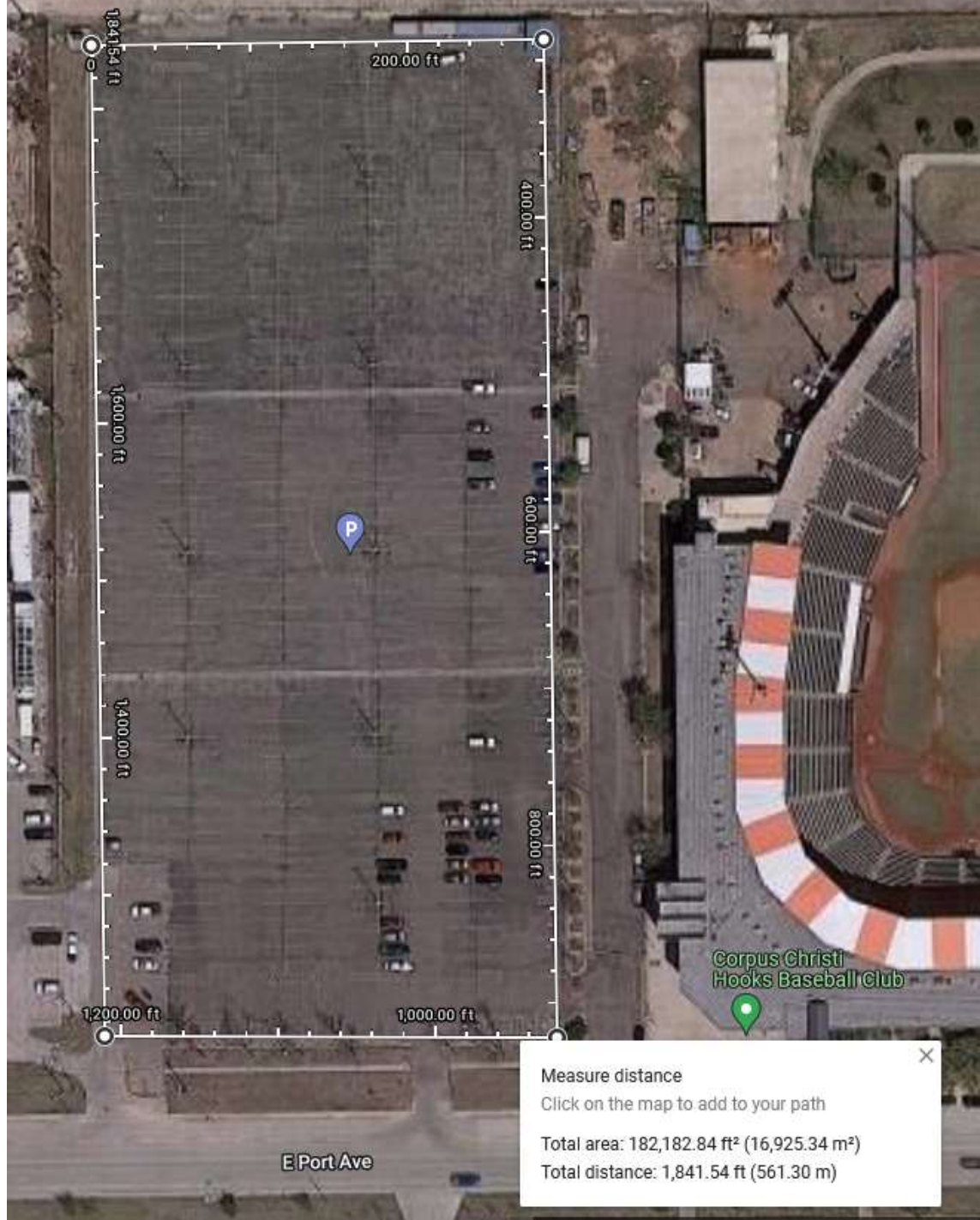

Parking lot where Maintenance Rodeo could be conducted.



Possible site for bus and maintenance vehicle inspections, and van wheelchair securement test.

Scenario One:
In order for the shuttle from the hotel to operate, we will need to use the driveway into the parking lot. Maintenance can still use the yellow area.
A fence line would be set up to keep pedestrians out of the competition area.
The area north of the yellow box would be for public parking.

This the dimensions of the yellow box in the previous slide.





The maintenance area can easily be expanded northward, the next segment of the parking lot would increase the length available to 200 feet.